Die digitale Landesbibliothek Oberösterreich

oö landes bibliothek

Terms and Conditions

The Library provides access to digitized documents strictly for noncommercial educational, research and private purposes and makes no warranty with regard to their use for other purposes. Some of our collections are protected by copyright. Publication and/or broadcast in any form (including electronic) requires prior written permission from the Library.

Each copy of any part of this document must contain there Terms and Conditions. With the usage of the library's online system to access or download a digitized document you accept there Terms and Conditions.

Reproductions of material on the web site may not be made for or donated to other repositories, nor may be further reproduced without written permission from the Library

For reproduction requests and permissions, please contact us. If citing materials, please give proper attribution of the source.

Imprint:
Director: Mag. Renate Plöchl
Deputy director: Mag. Julian Sagmeister
Owner of medium: Oberösterreichische Landesbibliothek
Publisher: Oberösterreichische Landesbibliothek, 4021 Linz, Schillerplatz 2

Contact:
Email: landesbibliothek(at)ooe.gv.at
Telephone: +43(732) 7720-53100

Stilus Romane Curie in
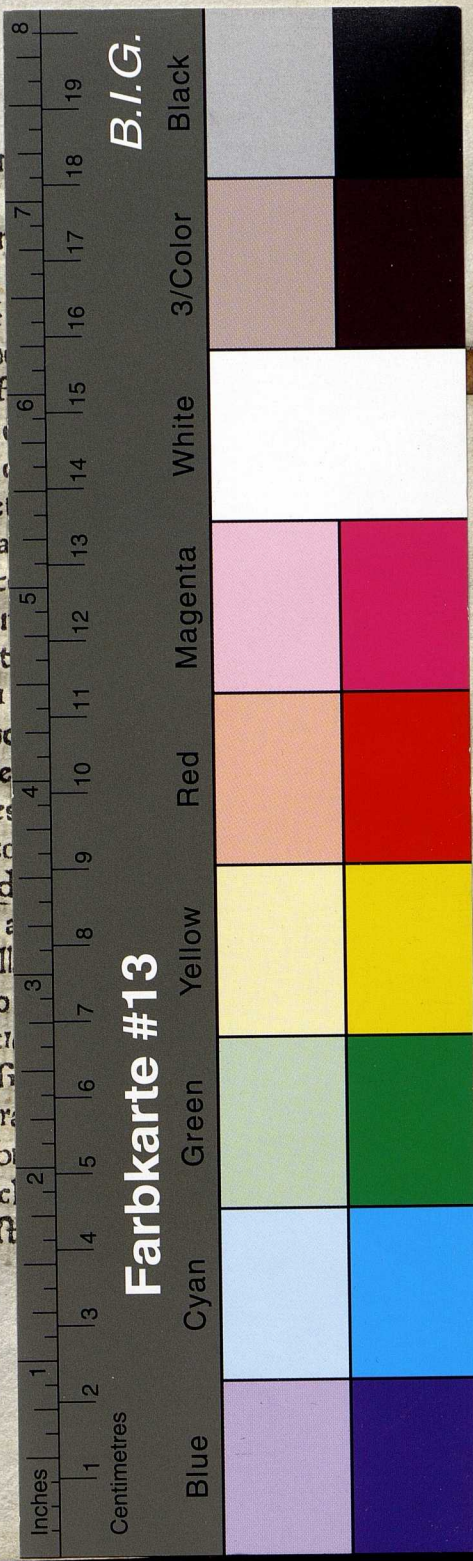
Vplex est modus deuoluen
causas ad Romanam Curiã
tractentur. Vnus per cõmissionẽ
cum potestate citandi. et isto mo
ciales et nõ beneficiales nulla ẽ dif
cõmisse sunt nisi in diuersitate m
obseruatiõe terminorꝫ ꝓut infra
uius et facilius cause beneficiales e
per appellatiõꝫ cõmitantur in curia
alia citius spirituales et ecclesiast ic
inter ꝓpbanas citius ille que uertu
cos q̃ inter laicos sed post q̃ placet
differentia nisi in modo ꝓcedendi
terminorum ut infra. Alius est m
di ꝑ appellationẽ Et in isto modo e
inter beneficiales et nõ beneficiales
appellationem interpositam ad sec
deuoluuntur ad romanam curiam d
pellatio interponatur in presentia a
us ꝓcuratoris specialiter in causa ill
q̃ito cõmode intimetur appellato
p̃dicto data sibi scriptura autenti
sibi tenore appellatiõis cum copia s
quin in absentia appellati uel ꝓcur
pellatio intimanda est in domo bab
lati. uel si domus ẽ in remotis in ecc
li eius ciuitatis uel diocesis cuius est