Die digitale Landesbibliothek Oberösterreich

oö landes bibliothek

Terms and Conditions

The Library provides access to digitized documents strictly for noncommercial educational, research and private purposes and makes no warranty with regard to their use for other purposes. Some of our collections are protected by copyright. Publication and/or broadcast in any form (including electronic) requires prior written permission from the Library.

Each copy of any part of this document must contain there Terms and Conditions. With the usage of the library's online system to access or download a digitized document you accept there Terms and Conditions.

Reproductions of material on the web site may not be made for or donated to other repositories, nor may be further reproduced without written permission from the Library

For reproduction requests and permissions, please contact us. If citing materials, please give proper attribution of the source.

Imprint:
Director: Mag. Renate Plöchl
Deputy director: Mag. Julian Sagmeister
Owner of medium: Oberösterreichische Landesbibliothek
Publisher: Oberösterreichische Landesbibliothek, 4021 Linz, Schillerplatz 2

Contact:
Email: landesbibliothek(at)ooe.gv.at
Telephone: +43(732) 7720-53100

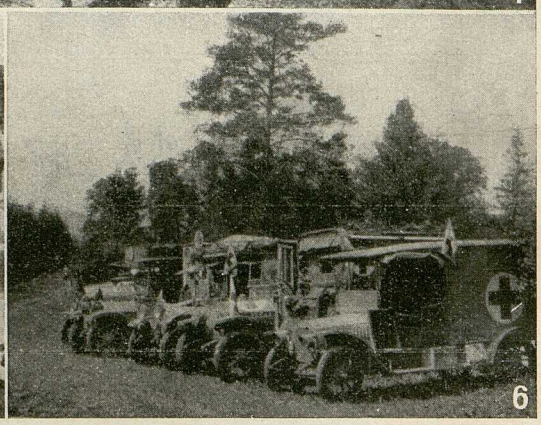

1. Verwundetenpflege.
Orosz sebesülteket kötöznek.
2. Ein deutscher Sanitätssoldat mit dem Sanitätshund.
Német szanitéc a szanitéckutyával.
3. Die Kirche als Hilfsplatz.
A templom, mint kötözőhely.
4. Der Hilfsplatz in voller Arbeit.
A segélyhely munkában.
5. Eine Sanitäts-Patrouille in den Karpathen.
Szanitécjárőr a Kárpátokban.
6. Die Auto-Sanitätskolonne.
Sanitécautomobilok.

SANITÄTSDIENST IM FELDE. — SZANITÉCSZOLGÁLAT A HARCTÉREN.