Die digitale Landesbibliothek Oberösterreich

oö landes bibliothek

Terms and Conditions

The Library provides access to digitized documents strictly for noncommercial educational, research and private purposes and makes no warranty with regard to their use for other purposes. Some of our collections are protected by copyright. Publication and/or broadcast in any form (including electronic) requires prior written permission from the Library.

Each copy of any part of this document must contain there Terms and Conditions. With the usage of the library's online system to access or download a digitized document you accept there Terms and Conditions.

Reproductions of material on the web site may not be made for or donated to other repositories, nor may be further reproduced without written permission from the Library

For reproduction requests and permissions, please contact us. If citing materials, please give proper attribution of the source.

Imprint:
Director: Mag. Renate Plöchl
Deputy director: Mag. Julian Sagmeister
Owner of medium: Oberösterreichische Landesbibliothek
Publisher: Oberösterreichische Landesbibliothek, 4021 Linz, Schillerplatz 2

Contact:
Email: landesbibliothek(at)ooe.gv.at
Telephone: +43(732) 7720-53100

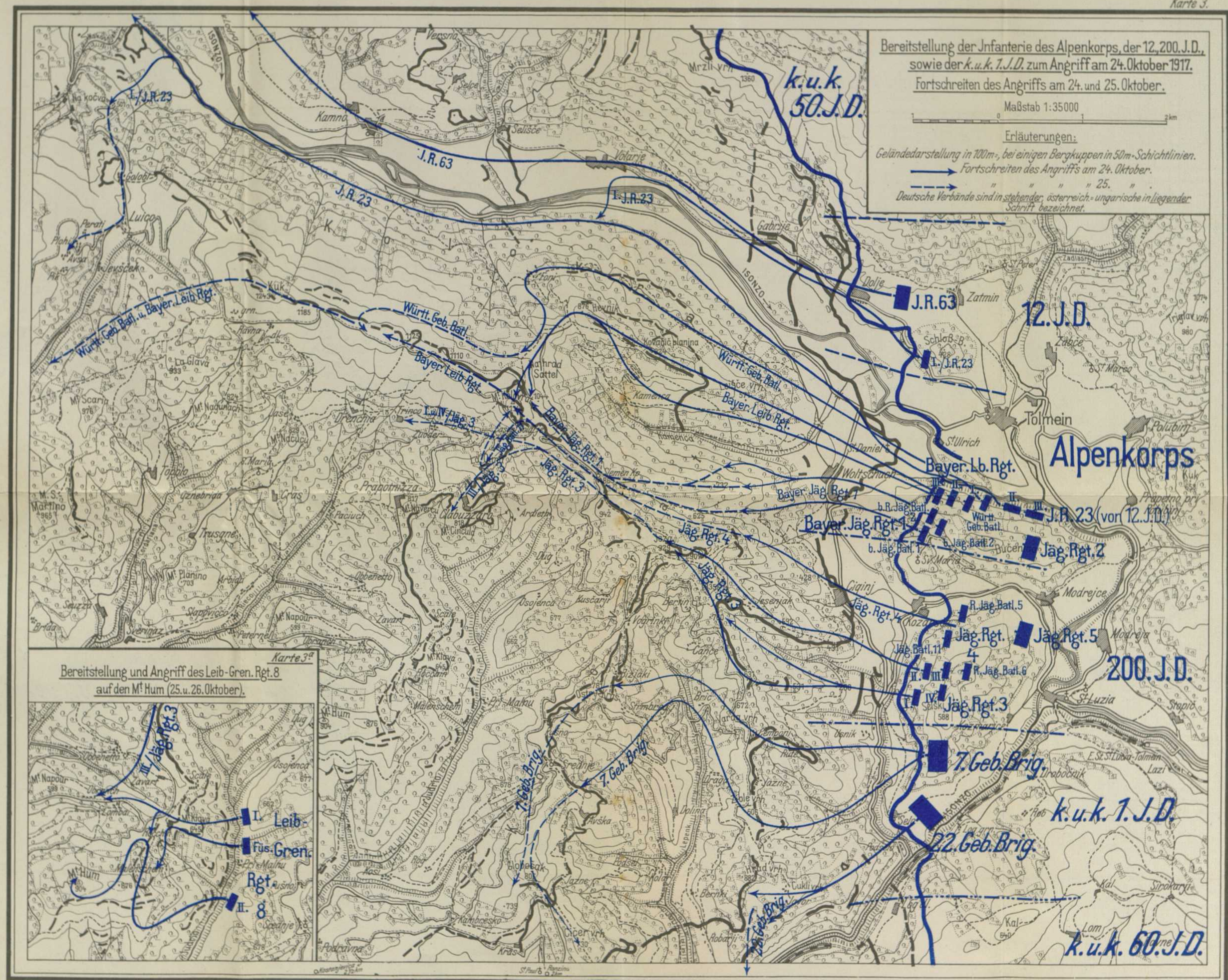
Bereitstellung der Jnfanterie des Alpenkorps, der 12., 200. J.D., sowie der k.u.k. 1. J.D. zum Angriff am 24. Oktober 1917.
Fortschreiten des Angriffs am 24. und 25. Oktober.
Maßstab 1:35000
Erläuterungen:
Geländedarstellung in 100m-, bei einigen Bergkuppen in 50m-Schichtlinien.
Fortschreiten des Angriffs am 24. Oktober.
" " " " 25. " .
Deutsche Verbände sind in stehender, österreich.-ungarische in liegender Schrift bezeichnet.
k.u.k. 50.J.D.
12.J.D.
Alpenkorps
200.J.D.
k.u.k. 1.J.D.
k.u.k. 60.J.D.
7.Geb.Brig.
22.Geb.Brig.
Jäg.Rgt.3
Jäg.Rgt.2
Jäg.Rgt.4
Jäg.Rgt.5
Bayer.Jäg.Rgt.1
Bayer.Lb.Rgt.
J.R.63
J.R.23 (von 12.J.D.)
I./J.R.23
Württ. Geb. Batl.
Bayer. Leib Rgt.
Württ. Geb. Batl. u. Bayer. Leib Rgt.
Karte 3a
Bereitstellung und Angriff des Leib-Gren. Rgt. 8 auf den Mt Hum (25. u. 26. Oktober).
Leib-Füs.-Gren. Rgt. 8
III./Jäg.Rgt.3
Tolmein
Zatmin
Kamno
Selišče
Volarje
Luico
Kuk
Mt Hum
Mt Napour
Mt Planino
Mt Scarin
Mt Nagunach
Mt Nacucu
Mt Cincula
Mt Klava
Mt Novercu
Gabuzzo
Prapotnizza
Trusgne
Cras
Topolo
Gznebrica
Paciuch
Slappiccio
Peterne
Lombai
Malenschem
Pri Malhu
Osojenca
Lavari
Scale
Sedlo
Trinco
Zuder
Drenchia
Kamenca
Kovačič planina
Hevnik
Sattel
Gabrije
Dolje
Ciginj
Modrejce
Modreja
Tribočnik
Lazi
Strokarji
Kal
Lom
Podravna
Kraš
Globetak
Cicer vrh
Bernki
Cukli vrh
Hobarji
Avška
Jazne
Dolina
Lepenk
Bric
Strmbrk
Vogrinki
Kuščarji
Berkin
Jesenjak
Cance
Bizjaki
Osojenca
Dug
Ubbenetto
Slappiccio
Seuzza
Brda
Skerinaz
Arbida
Ardietta
Kozarica
Ušnik
Rute
Tempani
Sv. Luzia
Sv. Ulrich
Sv. Daniel
Woltschach
Sv. Marija
Sv. Peter
Sv. Marco
Zabče
Zadlas
Schloß B.
Polubinj
Prapetno pri Kobarid
Stapič
Sv. Luzia-Tolmein
Selišče
Volarje
Mrzli vrh
Versnik
Ravna
Ivnik
Kovačič planina
Kamenca
Slemen Kr.
Bucen
Modreja
Lom
Kal
Sirokarji
Tribočnik
Lazi
Jazne
Bernki
Hobarji
Cukli vrh
Lom
Kal
Sirokarji
Tribočnik
Lazi
Sv. Luzia
Sv. Marco
Sv. Marija
Sv. Peter
Sv. Daniel
Sv. Ulrich
Woltschach
Tolmein
Zatmin
Zabče
Zadlas
Schloß B.
Polubinj
Prapetno pri Kobarid
Stapič
Sv. Luzia-Tolmein
Lazi
Tribočnik
Strokarji
Kal
Lom
Kozarica
Ušnik
Rute
Tempani
Jazne
Dolina
Lepenk
Bric
Strmbrk
Vogrinki
Kuščarji
Berkin
Jesenjak
Cance
Bizjaki
Osojenca
Dug
Ubbenetto
Slappiccio
Seuzza
Brda
Skerinaz
Arbida
Ardietta